

P E R M I T

CITY OF NAPOLEON
255 W. RIVERVIEW AVE
NAPOLEON, OHIO 43545

DIVISION OF BUILDING & ZONING
PH (419) 592-4010
FAX (419) 599-8393

PERMIT NO: 98263 DATE ISSUED: 08-13-98 ISSUED BY: BND

JOB LOCATION: 1431 SCOTT ST EST. COST:

LOT #: SUBDIVISION NAME:

OWNER: MEYERS, RONALD
ADDRESS: 875 CRIPPLE CREEK CT
CSZ: NAPOLEON, OH 43545
PHONE: 419-592-6771

AGENT: NATIONAL ILLUMINATIO
ADDRESS: 6923 KIPLING DR
CSZ: HOLLAND, OH 43528
PHONE: 419-866-1666

USE TYPE - RESIDENTIAL: OTHER:

ZONING INFORMATION

DIST: LOT DIM: AREA: FYRD: SYRD: RYRD:
MAX HT: # PKG SPACES: # LOADING SP: MAX LOT COV:

BOARD OF ZONING APPEALS:

WORK TYPE - NEW: REPLMNT: ADD'N: ALTER: REMODEL:

WORK INFORMATION

SIZE - LGTH: WIDTH: STORIES: LIVING AREA SF:
GARAGE AREA SF: HEIGHT: BLDG VOL DEMO PERMIT:

WORK DESCRIPTION

SIGN (FLAT WALL 3'X24')

FEE DESCRIPTION

PAID DATE

FEE AMOUNT DUE

SIGN PERMIT

27.20

DATE

TOTAL FEES DUE

27.20

APPLICANT SIGNATURE

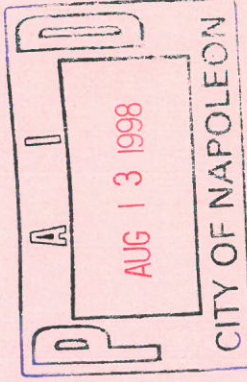

City of Napoleon
Engineering Department

1431 Scott St.

Office Use Only
Permit No: _____
App. Date: _____
Est. Cost: _____
Base Fee: _____
Plus Fee: _____
Total Fee: _____

Application for Sign Permit

Owner Name: WILLIAM. MODEN, JR.
Owner Address: 1525 SCOTT STREET 1431 SCOTT.
Contractor Name: NATIONAL ILLUM. & SIGN
Contractor Address: 6923 KIRLING DR. HOLLAND, OH PH: 888-731-6122

Location of Project: 1525 SCOTT STREET
Additional Information: Sign Type - Post Wall Ground Awning

Dimensions: 30" x 2440" (NONE ILLUMINATED) Total S.F. 72.98 FT.
Date: 8/11/98 Applicant Signature: George S. Joseph PWS

Application must include a site drawing or a description of the location of the sign (where applicable) and a sketch of the proposed sign(s).

The permit fee is as follows: \$25.00 base which includes up to 50 square feet of sign area, plus .10 per square foot after 50 square feet, not to exceed \$100.00 in any case. (\$27.20?)

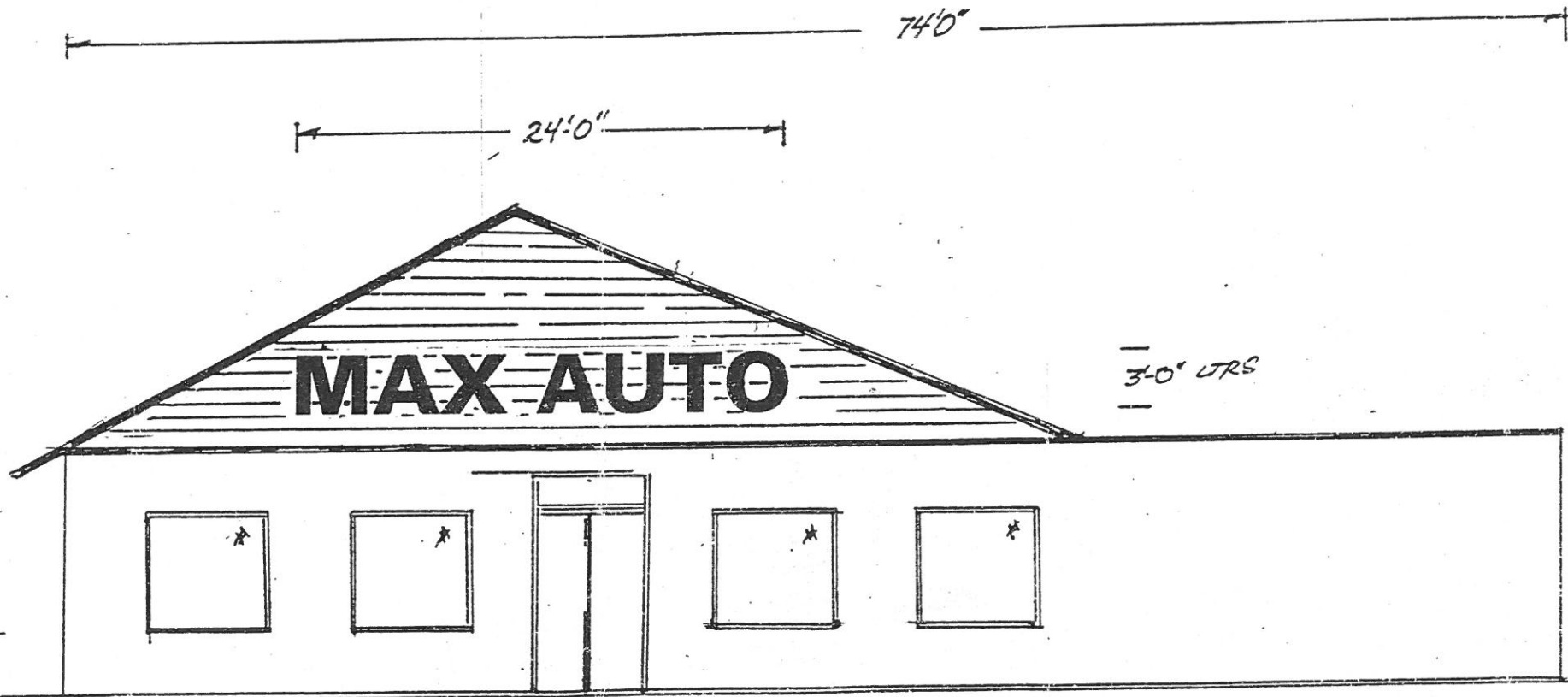

National
ILLUMINATION & SIGN CORPORATION

Project Name: MAX AUTO (AKA: WILLIAM MODEN, JR.)
 Address: 1585 SCOTT STREET City: NAROLEON State: OH.
 Approval: (Purchaser) X Date: _____
 Approval: (Leasor/Agent) X Date: _____

THIS RENDERING WILL REMAIN THE EXCLUSIVE PROPERTY OF NATIONAL ILLUMINATION & SIGN CORPORATION (NISCORP) AND IS COPY RIGHTED AS PER THE EXISTING LAWS OF THE UNITED STATES. IT SHALL NOT BE REPRODUCED OR SHOWN WITHOUT THE WRITTEN PERMISSION OF (NISCORP).

Salesm
Drawin
Scale:

Owner Name: WILLIAM. MODEN, JR
Owner Address: 1525 SCOTT STREET
Contractor Name: NATIONAL ILLUM. & SIGN
Contractor Address: 6923 KIPLING DR., HOLLAND, OH PH: 888-731-8122

Location of Project: 1525 SCOTT STREET
Additional Information: Sign Type - Post Wall X Ground Awning

Dimensions: 30" x 240" (NAME ILLUMINATED) Total S.F. 72.98 FT.
Date: 8/11/98 Applicant Signature: [Signature]

Application must include a site drawing of a description of the location of the sign (where applicable) and a sketch of the proposed sign(s).

The permit fee is as follows: \$25.00 base which includes up to 50 square feet of sign area, plus .10 per square foot after 50 square feet, not to exceed \$100.00 in any case. (\$27.40 ?)

1431
Scott St.

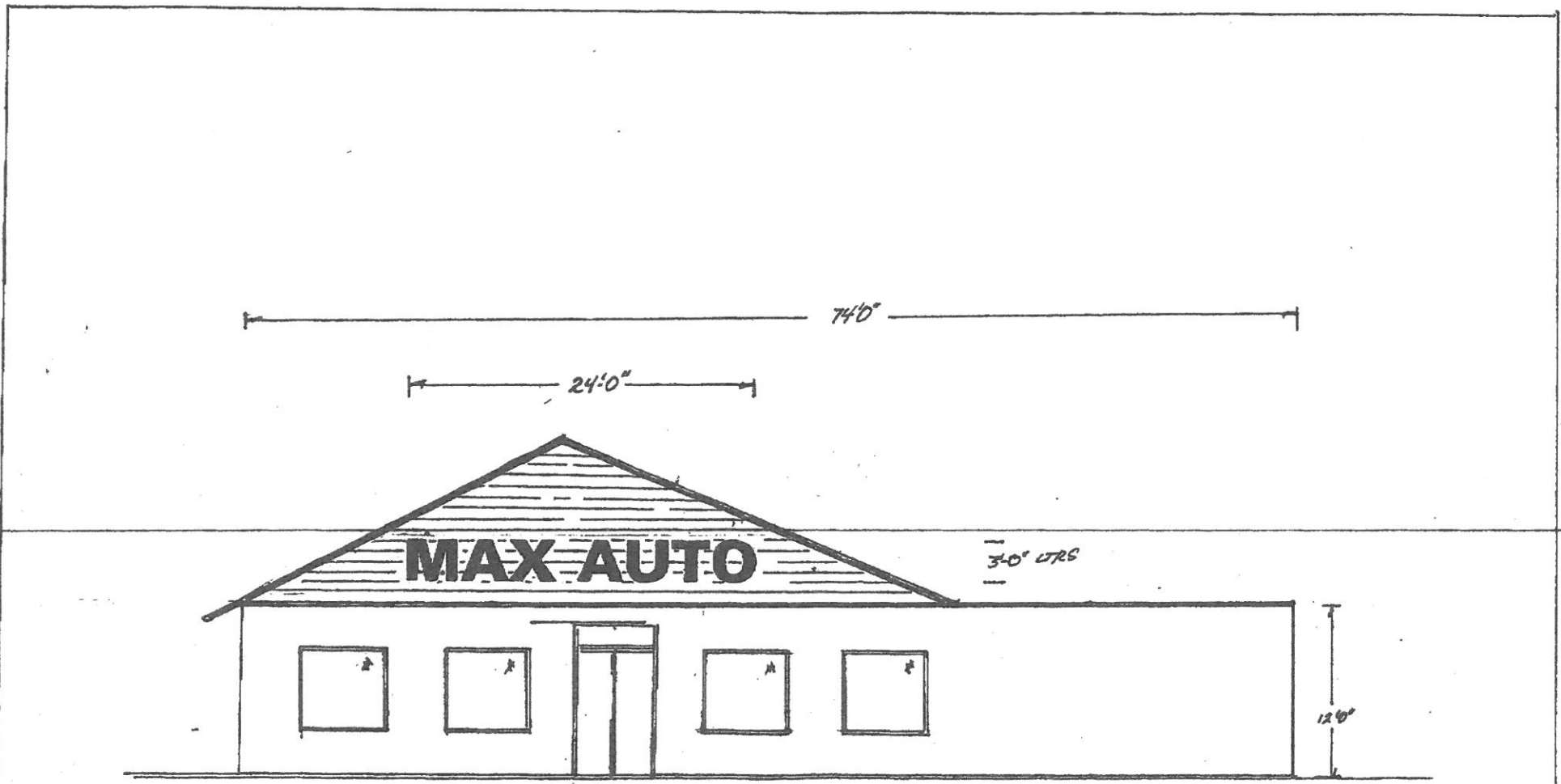

National
ILLUMINATION & SIGN CORPORATION

Project Name: MAX AUTO (AKA: WILLIAM MODEN, JR.)
 Address: 1525 SCOTT STREET City: NARLEON State: OH.
 Approval: (Purchaser) Date: _____
 Approval: (Leasor/Agent) Date: _____

THIS RENDERING WILL REMAIN THE EXCLUSIVE PROPERTY OF NATIONAL ILLUMINATION & SIGN CORPORATION (NISCORP) AND IS COPY REGISTERED AS PER THE EXISTING LAWS OF THE UNITED STATES. IT SHALL NOT BE REPRODUCED OR SHOWN WITHOUT THE WRITTEN PERMISSION OF NISCORP.

Salesman: G.L. TEAKLE
 Drawing No. 0637-98-A
 Scale: 1/8" = 1'-0"

NATIONAL ILLUMINATION & SIGN CORPORATION
NISCORP

PHONE: (419) 866-1666 OR (888) 731-6122
 FAX: (419) 866-5731

FACSIMILE TRANSMITTAL SHEET

TO:	MR BRENT DAMMAN	FROM:	George L. Jeakle
COMPANY:	CITY OF NAPOLEON	DATE:	08/11/98
FAX NUMBER:	1-419-599-8493	TOTAL NO. OF PAGES INCLUDING COVER:	TWO (2)
PHONE NUMBER:	1-419-592-4010	SENDER'S REFERENCE NUMBER:	NONE
RE:	PROPOSED BUILDING LETTERS	YOUR REFERENCE NUMBER:	DWG # 0637-98-A

URGENT XX FOR REVIEW PLEASE COMMENT PLEASE REPLY PLEASE RECYCLE

NOTES/COMMENTS:

Mr. Damman,

Attached please find scale layout of proposed non-illuminated identification signage for "MAX AUTO" which I am sure you are aware is presently under construction at 1525 Scott Street.

Please review the attached elevation drawing and let me know if this meets with your approval and conforms to Napoleons code.

Thanks,

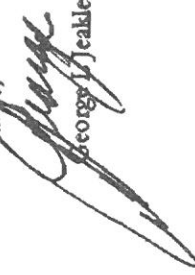
 George L. Jeakle

P. O. BOX 563, HOLLAND, OHIO 43528
 SHIPPING: 1049 S. MC CORD RD., HOLLAND, OHIO 43528